

Arrane Ny Mummeryn (Mummers' Song).

Quick.

Ree, ben shenn Tam-my;

Ree, ben shenn Er - a; Ree, as spit a veg a, Shu - na reg as birr - a

The second system continues the piece with a vocal line and piano accompaniment. The vocal line has a melodic line with lyrics. The piano accompaniment provides harmonic support with chords and a steady rhythm.

Ho ro the wad - dle, Drim Drim a dod - dle, Drim a drim a dod - dle.

The third system features a vocal line with a melodic line and lyrics, and a piano accompaniment. The piano part includes some sustained chords in the right hand.

Ree, as spit a veg a, Drim a dod - dle, drim a drim a doddle.

The final system on the page shows the vocal line and piano accompaniment concluding the piece. The piano accompaniment features a mix of chords and rhythmic patterns.

Snieu, Wheeyl, Snieu.

Quickly.

Arrane Sooree (Courting Song).

Lively.

treil, Yn fliagh-cy yeall-cy or - rym, As my lieck-an-yn gaase gial. *repeat Sym.*

Dooiney Seyr V'ayns Exeter (A Gentleman Of Exeter).

Slowly.

Va dooin - ney seyr ayns

Ex - e - ter, Hrog eh in - neen aa - lin as fair; Shey

repeat Sym.

bleaney jeig cha dy haink ur - ee, Dys matchyn mie va shir - rey ee.

Illiam Dhone (Brown William).

Plaintively.

Quoi yin-nagh e hreisht ayns ooash-ley ny pooar, Ayns ae'-gid ny aa-lid, ny

ayns kyn-ney vooar? Son troo, farg as eu-lys, ver mow dooinney er-bee; As ta dty

vaase, Ill-iam Dhone, Te brishey nyn gree!

Kiark Katreeney Marroo
(Katherine's Hen Is Dead).

Quickly.

Kiark Kat-reen - ey mar - roo;....

Gow's y kione, As goyms ny cas-syn, As ver mayd ee fo'n thal-loo....

Berrey Dhone (Brown Berrey).

$\text{♩} = 100.$

Vel oo sthie Ber - rey dhone, C'ra - ad t'ou shooyl. Mannagh vel oo a'ns

im-myr glass, Lbiattagh - ey Bar-rule? Hem-mayd roin gys y cleau,

Dyhroggaly voain, Dy yeeagh-yn jig Berrey dhone, Thie er yn oie.

Yn Bollan Bane (The White Wort).

(BALDWIN).

Quickly.

Keayrt Va Mee Aeg.

Plaintive.

Keayrt va mee aeg, As nish ta mee sh nn.....

p

Keayrt va daa myr - neen - yn aym, Agh nish cha vel

nano. Kys ta ny guill-yn aeg - oy Hurransæ lior-ish mraane.....

Yn Bollan Bane (The White Wort).

(DOUGLAS).

Lively.

Ri-do did-dle did-dle dum, ri-do did-dle di-dle dum,

ri-do did-d e did-dle dum, ri-do did-dle did-dle dum, ri-do did-dle did-dle did-dle

Bol-lan Bane, Bol-lan Bane, Bol-lan Bane, Bol-lan Bane, Bol-lan Bane.

bail - loo ve or - roo, Dy yin - nagh ad co - ayl.

Car-y-Phoosee (Wedding Song).

Lively.

She poost, as poost, as poost, as poost, As

poost dy-liooar vees shin,.... Nagh nhare shin fod-dey ve poost. as poost, Nagh

tag - gloo smes sey ve j'yn?....

Yn Shenn Dolphin.

Car-y-Phoosee (Second Version).

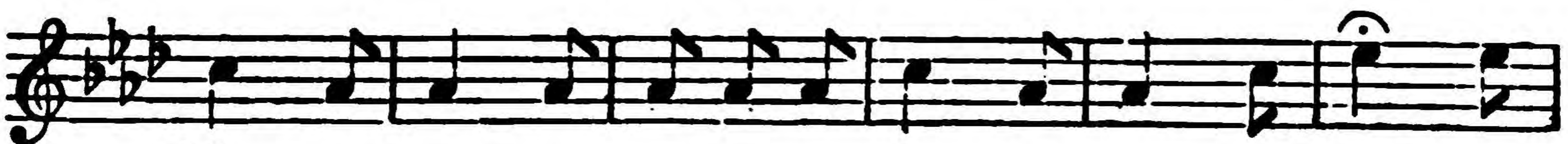
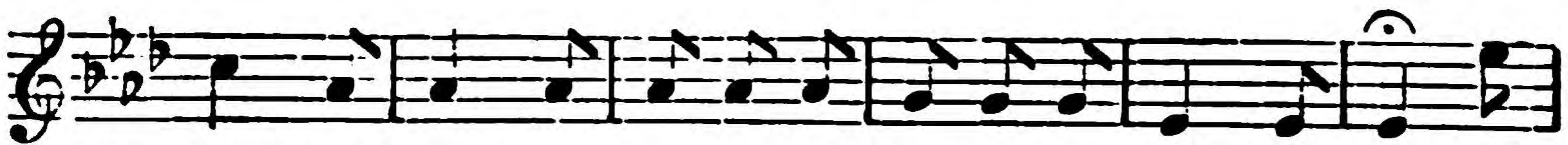

Yn Shenn Dolphin.

Car-y-Phoosee (Second Version).

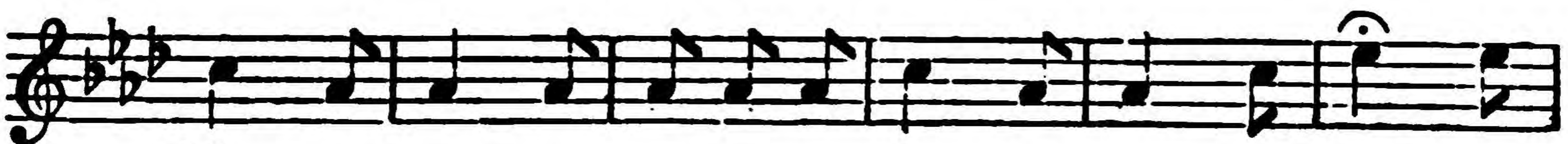
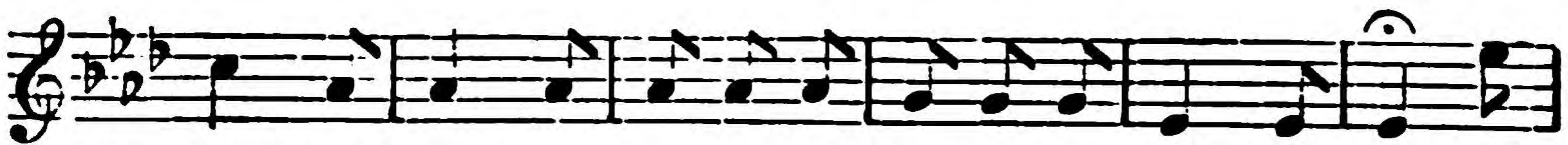

Yn Coayl Jeh Ny Baatyn - Skeddan

(The Loss Of The Herring-Boats).

Slow.

Coin - jee, shenn as aeg, 'Sy vlein shiaght cheead

yeig, Kiare - feed as shiaght, er cheayn Ghool - ish, Myr

haink ch gy - kione, Va ceay-stagh vie ayn, Lesh ear - ish foer

aa - lin as vil - lish.

Yn Coayl Jeh Ny Baatyn-Skeddan
(Second Version).

Slow.

Yn Eirey Cronk Yn Ollee.

Jemmy as Nancy.

treil, Yn fliagh-cy yeall-ey or - rym, As my lieck-an-yn gaase gial. *repeat Sym.*

Dooiney Seyr V'ayns Exeter (A Gentleman Of Exeter).

Slowly.

Va dooin - ney seyr ayns
Ex - e - ter, Hrog eh in - neen aa - lin as fair; Shey
repeat Sym.
bleaney jeig cha dy haink ur - ee, Dys matchyn mie va shir-rey ee.

Yn Coayl Jeh Ny Baatyn-Skeddan
(Second Version).

Slow.

Yn Eirey Cronk Yn Ollee.

Jemmy as Nancy.

Graih My Chree (Love of My Heart).

♩ = 80.

Oh graih my chree, Oh vel oo mar - ym? Oh

graih my chree, Oh vel uss dooisht? As man-nagh noim yn graih

my chree mar - ym, Sheign dou eisht ged - dyn Baase te - gooish.

ir - rin - nee," She shoh roo hene t'ad gra, "As

gial - lit keadpint togh.... er, Cha n'ag-gle dooin dy braa."

The second system of music continues the piece. It features a vocal line and piano accompaniment. The lyrics are: "gial - lit keadpint togh.... er, Cha n'ag-gle dooin dy braa."

Yn Graihder Jouylagh (The Demon Lover).

Moderato

Trooid mar-ym nish, trooid mar-ym nish, Trooid marym graih my chree, As

in - shyms dhyts cre haink or-rym, Er bank-yn It - a - ly.

The second system of music continues the piece. The lyrics are: "in - shyms dhyts cre haink or-rym, Er bank-yn It - a - ly."

Helg Yn Dreain (Hunt The Wren).

Very Quick.

“Hem-mayd gys y keyll,” dooyrt Rob-in y Vob-bin; “Hem-mayd

gys y keyll,” dooyrt Richard y Rob-in; “Hem-mayd gys y keyll,” dooyrt

Ju - an y Thal-loo; “Hem-mayd gys y keyll,” dooyrt ooil-ley un-nane.

Hop-tu-naa.

CASTLETOWN.

Quick.

Hop - tu - naa, This is old Hol - lan - tide night,....

Trol - la - laa, The moon shines bright; Hop - tu - naa, Trol - la - laa.

Hop-tu-naa.

BALDWIN.

Shoh shem oie Houin-ey, Hop - tu - naa; T'an cayst soilshean, Trol - la - laa.

Hop-tu-naa.

CASTLETOWN.

Quick.

Hop - tu - naa, This is old Hol - lan - tide night,....

Trol - la - laa, The moon shines bright; Hop - tu - naa, Trol - la - laa.

Hop-tu-naa.

BALDWIN.

Shoh shem oie Houin-ey, Hop - tu - naa; T'an cayst soilshean, Trol - la - laa.

Inneenyn Irrinnee (Farmer's Daughter).

♩ = 100.

Jeeagh! guill - in ao - gey soor - ee, Nagh vel cur mon - ney

geill; My yiow ad in - neen - yn aa - lin, Feal -

- lagh vees jee plead - eil. "Yiow mayd in - neen - yn

ir - rin - nee," She shoh roo hene t'ad gra, "As

gial - lit keadpint togh.... er, Cha n'ag-gle dooin dy braa."

The second system of music continues the piece. It features a vocal line and piano accompaniment. The lyrics are: "gial - lit keadpint togh.... er, Cha n'ag-gle dooin dy braa."

Yn Graihder Jouylagh (The Demon Lover).

Moderato

Trooid mar-ym nish, trooid mar-ym nish, Trooid marym graih my chree, As

in - shyms dhyts cre haink or-rym, Er bank-yn It - a - ly.

The second system of music continues the piece. The lyrics are: "in - shyms dhyts cre haink or-rym, Er bank-yn It - a - ly."

Isbal Foalsey (False Isabel).

Plaintive.

Jemmy As Nancy (Jemmy And Nancy).

Lively.

Yn Coayl Jeh Ny Baatyn-Skeddan
(Second Version).

Slow.

Yn Eirey Cronk Yn Ollee.

Jemmy as Nancy.

Juan-Y-Jaggad-Kecar.

Lively.

Lhig eh bull - ad

veih yn shear, As woail eh Juan-y - Jag - gad - Kecar ; Ren eh howl - ley goll - rish creear, As

The second system continues the vocal line and piano accompaniment. The lyrics are 'veih yn shear, As woail eh Juan-y - Jag - gad - Kecar ; Ren eh howl - ley goll - rish creear, As'.

Juan-Y-Quirk va kean - ey, Juan-Y-Quirk va kean - ey, Juan-Y-Quirk va

The third system continues the vocal line and piano accompaniment. The lyrics are 'Juan-Y-Quirk va kean - ey, Juan-Y-Quirk va kean - ey, Juan-Y-Quirk va'.

kean - ey. Ren eh howl - ley goll - rish creear, As Juan-Y-Quirk va kean - ey.

The fourth system concludes the vocal line and piano accompaniment. The lyrics are 'kean - ey. Ren eh howl - ley goll - rish creear, As Juan-Y-Quirk va kean - ey.'

Keayrt Va Mee Aeg.

Plaintive.

Keayrt va mee aeg, As nish ta mee sh nn.....

p

Keayrt va daa myr - neen - yn aym, Agh nish cha vel

nano. Kys ta ny guill-yn aeg - oy Hurransæ lior-ish mraane.....

Kiark Katreeney Marroo
(Katherine's Hen Is Dead).

Quickly.

Kiark Kat-reen - ey mar - roo;....

Gow's y kione, As goyms ny cas-syn, As ver mayd ee fo'n thal-loo....

Lullaby.

Andante.

Repeat Symphony.

Mannin Veg Veen

(Dear Little Isle Of Man).

Slow.

Vannin Veg Veen, Tayns mean y cheaya; Ayn-jee ta lane ecast-ey-ryn; Tra

Repeat Symphony.

ta'n oarn cuirt As ny praas-yn soit, Goll roue dy cherragh ny baat-yn.

Marish Ny Fiddleryn.

Moderato.

The third system continues the vocal line with the lyrics: "chree, As hoie shin sheese dy graih igh cooid-jagh, Gow shin yn tos-i-aght jeh nyn hoor.". The piano accompaniment continues with chords and a bass line.

Marrinys Yn Tiger (Voyage Of The Tiger).

Slow.

Ren

dein - ey - sey - roy Van-nin, Ayns yr - gid stayd as moyrn, Nyn

The second system continues the musical piece. The vocal line includes the lyrics: "dein - ey - sey - roy Van-nin, Ayns yr - gid stayd as moyrn, Nyn". The piano accompaniment continues with similar harmonic support.

bin - gyn cheau dy cheil-ley, As chion-nee ad shenn lhong.

The third system concludes the musical piece. The vocal line includes the lyrics: "bin - gyn cheau dy cheil-ley, As chion-nee ad shenn lhong.". The piano accompaniment concludes with a final cadence.

My Caillin Veg Dhone

(My Little Brown Girl).

Slow.

Cre raad t'ou goll, my cail-l'n veg dhone? As

c'raad t'ou goll, my cail-lin veg aeg? Cre raad t'ou goll, my

Repeat Sym.

aa-lin my eayn? "Ta mee goll dys yn bwoaillee," dooyrt ee.

My Graih, Nagh Baare Dooin (My Love, Had We Not Better).

(NO WORDS.)

My Henn Ghoinney Mie (My Good Old Man).

Moderato.

The second system continues the vocal line and piano accompaniment. The lyrics are: "Cre vel oo goll, my henn ghoinney mie? Cre".

The third system continues the vocal line and piano accompaniment. The lyrics are: "vel oo goll, ta mee gra rhyt reesht? Cre vel oo".

The fourth system concludes the piece. The lyrics are: "goll, my henn ghoinney mie? She oo'n ghoin - ney s'fney fo'n ghrian." The system is marked with a repeat sign and the instruction "Repeat Sym.".

Mylecharaine.

Slow.

Oh Vy - le - char - aine, C'raad hoar oo dty stoyr? My

lom - ar - can daag oo mee; Nagh dooar mee 'sy chur - ragh eh

down, down dy - lioo - ar, As my lom - ar - can daag oo mee.

Mylecharaine.

Arranged by JAMES. B. NICHOLSON.

Oh Vy - le - char - aine, C'raad hooar oo dty

stoyr? My lom - ar - can daag oo mee; Nagh dooar mee 'sy

char - ragh eh down, down dy - lioar, as my lom - ar - can daag oo mee.

Ny Kirree Fo Niaghtey

(The Sheep Under The Snow).

$\text{♩} = 72$. *Plaintively.*

Lurg geu - rey dy niagh - tey, as

ar - ragh dy rio, Va ny shenn kir - ree mar - roo. 's n' eayin beg - gey vi -

- o. Oh! Ir - ree shiu boch' llyn, As gow shiu da'n

cres.

clieau, Ta ny kir - ree fo - niaghtey, Cha dow - in as v'ad rieau.

rall. p

Mraane Kilkenny.

Slow.

Ny mraane Kil - ken - ny hie ad dy Ghool - ish, Hie ad dy

Ghoo'ish lesh y vain-ney geyre; Agh cre-er-bee ag - gle haink er y

cab - byl, Va jeeyl mooar jeant er y vain-ney geyre.

Three Eeasteyryn Boghtey.

Slowly.

E- aisht shiu rhymys my char - jin, As goyms shiu nish ar - rane, My-

chione three eeasteyryn bogh - tey, Va ayns skeeyl-ley Ston - dane, Tom

Cowle lesh Juan - y - Kar - agh-ey, As Il - liam - y - Chris - teen, Hie ad

p
voish y thie 'sy vogh - rey; Va yn seihi slane kiune as meen.

Shegin Dooin (We Must).

(NO WORDS).

Plaintive.

Skeyley Breeshey (Bride Parish).

Moderato.

Hie ad rish Skeyl - ley Breesh - ey,

As hie ad rish Skeyll An - drase; Agh ayns Yur - by

Repeat Sym.

va yn daunse, As ayns-shen haink ad lurg ooil-loo.

Ta Mee Nish Keayney (I am Now Lamenting).

p = 84.

Ta mee nish keay-ney er - y -

- hon oie as laa, Ta mee nish keay-ney er - son my graih, T'ee er

faa-gail mee ny lom - ar-can, As treih son-dy braa. Ta mee nish keay-ney er - y-hon, Ta mee

keay-ney oie as laa, Ta mee keay-ney er - y-hon oie as laa.

Tappagyn Jiargey (Red Top-Knots).

Yiow tap - pag - yn jiarg - cy, As

rib - an - yn green, My Vet - sey veg vil - lish, My

The second system continues the melody and accompaniment. The lyrics are written below the vocal line.

vees oo lhiam pe - ne. Rob - in y ree, Rob - in y ree,

The third system continues the melody and accompaniment. The lyrics are written below the vocal line.

Rid - lan, aboo a - ban, Fal dy rid - lan, Rob - in y ree, Rob - in y ree.

The fourth system concludes the piece with the final melody and accompaniment. The lyrics are written below the vocal line.

Thurot As Elliot (Thurot And Elliot).

Slow.

Ec bal-ley veg ny Fran - gee, Er dør-rid ny blean - ey, Flodd

veg - dy hiyn chag - gee, Ren ged - dyn fe - hi - aull, As

choud as veagh Thur - ot, Kion - roil - tagh e ghein - ey, Cha

bail - loo ve or - roo, Dy yin - nagh ad co - ayl.

Car-y-Phoosee (Wedding Song).

Lively.

She poost, as poost, as poost, as poost, As

poost dy-liooar vees shin,.... Nagh nhare shin fod-dey ve poost. as poost, Nagh

tag - gloo smes sey ve j'yn?....

Ushag Veg Ruy (Little Red Bird).

Quick.

Ush - ag veg ruy ny moan - ee doo, Ny

moan - ee doo, ny moan - ee doo. Ush - ag vey ruy ny

moan - ee doo, C'raad chad - dil oo riyr 'syn oie?.....

Ushtey Millish 'Sy Garee
(Sweet Water In The Common).

Not too fast.

Va ayns shen Iliam y Close,..... As Quil - liam Glen Meay, Shooyl

ayns ny raad-jyn moo - ar - ey, Gagglagh 'oail - ley ny sleih,

Ushtey Millish 'sy Garee (continued)

Goll gys Bal - la - cash-tal, Cheethie mor-rey brish-ey'n laa, Sin-gal

"Ush - tey - mill-ish 'sy gar - ee, Cha gaill maydeh dy - braa."

The second system continues the musical piece with a vocal line and piano accompaniment. The vocal line has a similar rhythmic pattern to the first system. The piano accompaniment provides harmonic support.

The third system concludes the musical piece. It features a vocal line and piano accompaniment. The vocal line ends with a final note, and the piano accompaniment provides a concluding harmonic structure.